



STUDY ABROAD & JOINT DEGREE PROGRAM

Date: 09/18/2018 (Tue.)

Time: 12:00 – 13:00

Venue: Classroom 3102

Speaker: **Prof. Susan Chang** 張榮素教授

Organizer: School of Nutrition and Health Sciences,
College of Nutrition





OUTLINES

1. Why Study Abroad?
2. International Partnerships
3. Funding
4. Credit Transfer and Grade
5. Summer Program at GSU
6. Harvard Special Session
7. Dual Degrees



Why Study Abroad?



Imperial Universities in Japan

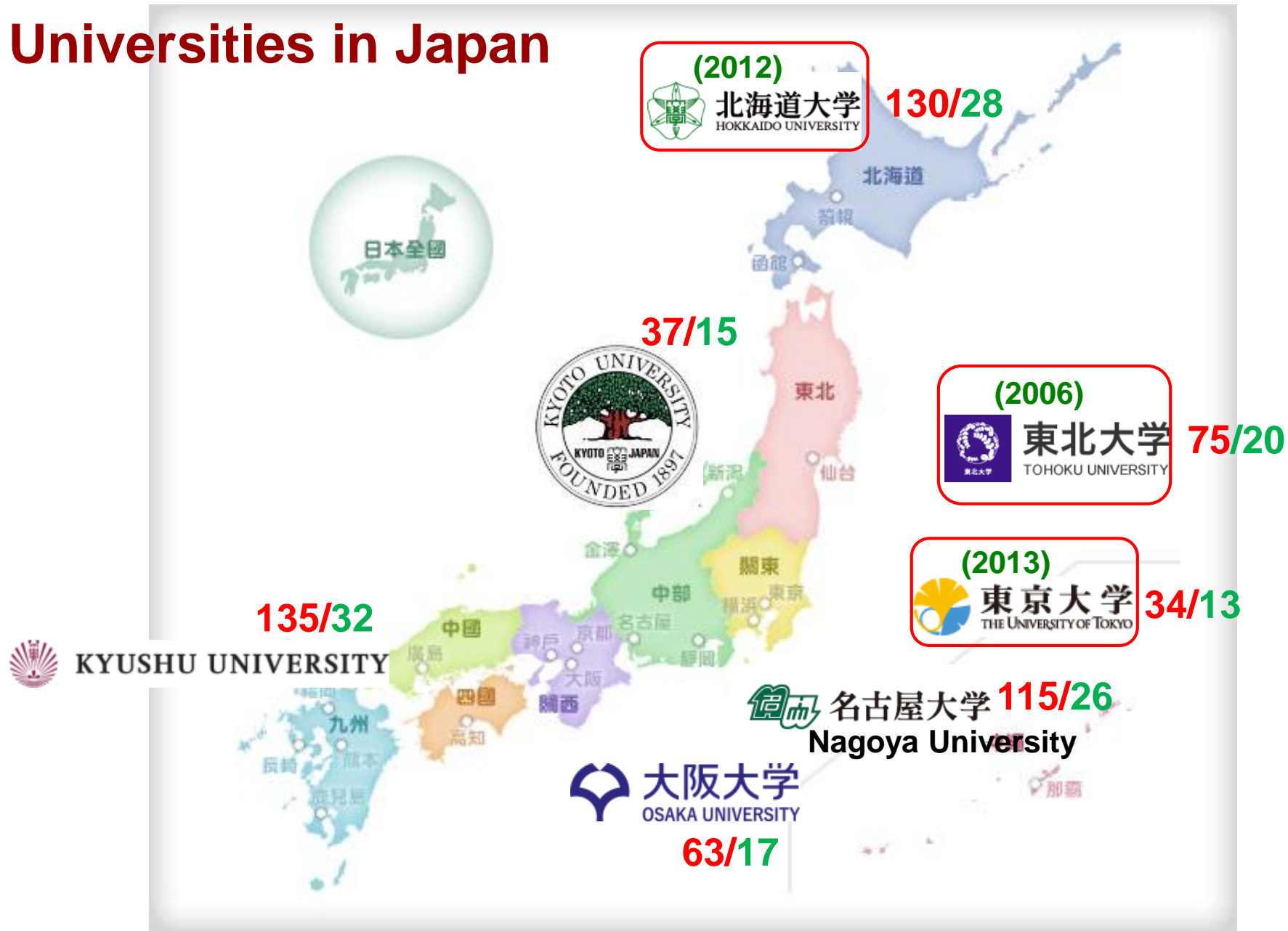

International Collaboration

C: Curriculum I: Internship R: Research

Country	Institution	Student exchange	Faculty exchange	Research collaboration	International conference	Program/Dual degree
USA	OSU	C, R	√	√	√	3+2, 1+1 (1.5) MS 1+1(MS)/ Summer School
	CWRU					
	GSU					
	Tufts	R				
Japan	Tohoku U	R	√	√	√	Sakura Tech Project
	U of Tokyo					
	Hokkaido U					
	Fukuoka U					
	Yokohama U of Pharmacy					
	Kanazawa U					
	Akita C of Nursing					
Teikyo U					Harvard Special Session/ Summer School	
Thailand	Mahidol U	R	√	√	√	
Mongolia	MUST	C, R	√	√	√	MS, PhD
AUS	UOW	C, R	√	√	√	
UK	UH	C, I, R	√	√	√	4+1(MS)
China	Fujian Medical U	C, R	√	√	√	
Indonesia	UGM	C, R	√	√	√	
	U of Brawijaya	C, I, R	√	√	√	
Singapore	NUS	C, R				



101.5.11美國學者Jie Weiss演講



100.03.14與蒙古科技大學簽約



101.3.2 日本學者演講



101.8.9 系演講活動

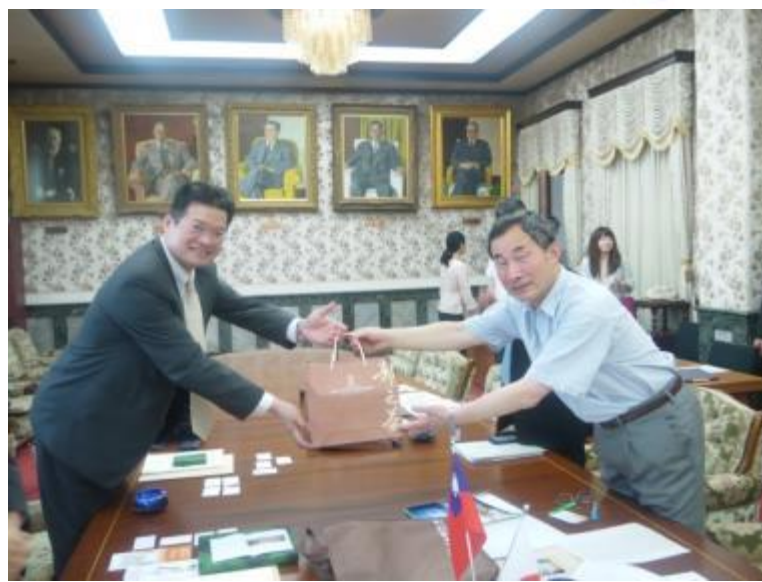

101.07參訪日本帝國大學



Dr. Mark Failla from OSU, 06/2007



Dr. Lydia Medeiros from OSU, 06/2009



Dr. Michio Komai from Tohoku U, 06/2009



Dr. Shigeru Yamamoto from Ochanomizu U, 11/2009

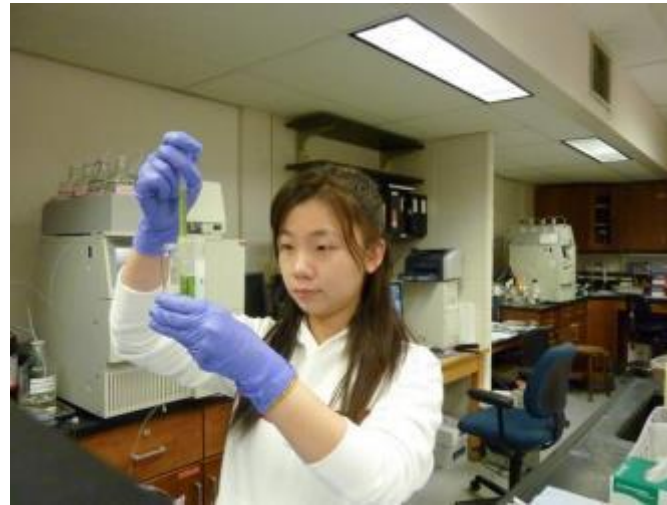

1	2
3	4

- 1, 2. Tohoku University, 06/2007
3. AHA Resorts, Myrtle Beach, 06~09/2010
4. The Ohio State University, 07/2009~01/2010

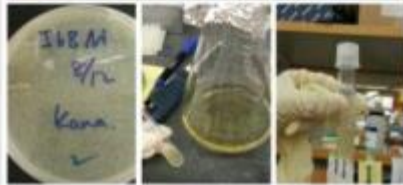

The Ohio State University, 02/2012

The Ohio State University, 07/~08/2012



PLANNING OF STUDENT EXCHANGE



• First contact between faculty or AIEF

- **Japan:** 楊素卿老師 ext. 6553, Lab 655
- **others:** 張榮素老師 ext. 6542, Lab 654
趙振瑞老師 ext. 6548, Lab 657



4-5 mo ahead

Match student's interests



3-4 mo ahead

Prepare Documents/ Test/ Interview (if any)



1-2 mo ahead

- Apply VISA
- Buy air tickets
- Arrange accommodation



LAUNCH TO THE JOURNEY





PLANNING OF STUDENT EXCHANGE

向系提出申請(國際交流申請表交給系辦公室)

- 申請日期依本系學期初公告為準
- 1~2月出國於前一年約10月(2016.10.14)提出
- 6~8月出國於約3月(2017.03.31)提出

Language ability:
English/Japanese
proficiency test

向相關單位申請經
費補助

研修前一個月向教務處註冊組提出學生
境外研修簽報表與境外研修科目學
分認定對照表(可於研修結束後填具)

<http://academic.tmu.edu.tw/main/main/register.html>

出國日期於學期中：最早於學
期第十四週結束後出國，則仍
採計當學期修課學分與成績(
需安排提前或線上考試)

出國日期跨開學日：
仍須完成本校註冊、
繳費及選課程序

返國後完成經費核銷(若有補助)、
繳交成果報告及經驗分享

臺北醫學大學保健營養學系境外研修辦法

105.01.12 系務會議新訂通過
105.10.21 學位審查委員會議修訂通過
105.11.15 系務會議修訂通過
106.10.26 學位審查委員會議修訂通過
106.11.14 系務會議修訂通過

第一條 臺北醫學大學保健營養學系(以下簡稱本系)為處理學生至境外(國外或大陸地區)大學校院短期或長期研修事宜,依「臺北醫學大學學生境外研修作業要點」訂定本辦法。

第二條 學生需符合下列資格方得申請境外研修:

一、為本系在學學生。

二、(一)欲申請實驗室研修者:

1.已加入本系教師專題研究,具備基礎研究能力。

2.大學部學生需修習至少一學期「專題研究」,並取得該課程指導教授證明。

3.碩、博士班學生需完成「論文計畫審查」或等同之研究能力證明,並取得指導教授證明。

(二)欲申請課程研修者:

依照欲申請之學校規定。

三、具備申請研修課程之語言能力之一。

(一)英語:全民英檢中級通過、多益 550 分以上或等同上述測驗標準之證明。

(二)日語:日本語能力試驗(JLPT)N3 通過。

(三)其他:欲申請之學校規定。

第三條 學生需於申請日期截止前(依本系或欲申請之學校公告為準)向系辦公室提出境外研修申請及繳交審查資料:

一、保健營養學系學生境外研修申請表;

二、自傳及境外研修學習計畫書;

三、語文檢定證明及在校成績單;

四、保健營養學系實驗室實習證明表;

五、其他:欲申請之學校規定文件。

第四條 本系學位審查委員會進行資料審查及面試甄選,依甄選成績決定研修人選及排序。

第五條 學生境外研修媒合核准後,如有變更或取消行程情事,應主動知會系辦公室。如非不可抗力之因素取消,不再受理該生之境外研修申請。

第六條 學生申請境外研修得申請學分抵免,抵免科目及標準以「臺北醫學大學保健營養學系境外研修學分抵免表」(如附件)規定為準。

第七條 學生於境外研修期間,應配合該實驗室之規範,如有不良行為或表現不佳者,則境外研修結束後不予認抵學分,且不得再次申請境外研修。

第八條 學生境外研修結束,應填具「學生境外研修科目學分認定對照表」,且檢附修習全部科目及學分成績單正本或境外指導教授開具之成績證明並繳交報告書。

第九條 本辦法經系務會議通過後實施,修正時亦同。

**【註】相關法規可至保健
營養學系網頁查詢!!
(系首頁-下載專區-其他表
單-海外研修)**

境外研修辦法



預計交換國家/學校相關科系：(至多選 2 個學校，請註明 1、2 優先順序於 □ 內)

美國	<input type="checkbox"/> 俄亥俄州立大學 (The Ohio State University)	英國	<input type="checkbox"/> 赫爾大學(University of Hull) (限申請 MS 雙聯學位與 4+1 學程)		
	<input type="checkbox"/> 塔夫斯大學(Tufts University)(限暑假 1~2 名)		泰國	<input type="checkbox"/> 瑪希隆(Mahidol University)	
	<input type="checkbox"/> 喬治亞州立大學 Georgia State University(研究)	中國		<input type="checkbox"/> 福建醫科大學(Fujian Medical University) (修課)	
	<input type="checkbox"/> 喬治亞州立大學 Georgia State University(Summer program)		日本	<input type="checkbox"/> 東北大學(Tohoku University)	
	<input type="checkbox"/> 喬治亞州立大學 Georgia State University(雙聯學位)	<input type="checkbox"/> 紅十字秋田護理大學(The Japanese Red Cross Akita College of Nursing)(醫院見習)		蒙古	<input type="checkbox"/> 蒙古科技大學(Mongolian University of Science and Technology)
	<input type="checkbox"/> 凱斯西儲大學 Case Western Reserve University(雙聯學位)	<input type="checkbox"/> 東京大學(The University of Tokyo)			印度尼
<input type="checkbox"/> 北海道大學(Hokkaido University)	<input type="checkbox"/> 北海道大學(Hokkaido University)	<input type="checkbox"/> 阿瑪阿塔大學(Alta Ama University)			
<input type="checkbox"/> 橫濱藥科大學(Yokohama University of Pharmacy)	<input type="checkbox"/> 橫濱藥科大學(Yokohama University of Pharmacy)	其他	<input type="checkbox"/> Bina Mandiri Health Sciences College(STIKES)		
<input type="checkbox"/> 福岡大學(Fukuoka University)	<input type="checkbox"/> 福岡大學(Fukuoka University)		<input type="checkbox"/> Health Sciences College Immanuel		
<input type="checkbox"/> 金澤大學(Kanazawa University)	<input type="checkbox"/> 金澤大學(Kanazawa University)		(請自行填寫)		
<input type="checkbox"/> 鹿兒島大學(Kagoshima University)	<input type="checkbox"/> 鹿兒島大學(Kagoshima University)				
<input type="checkbox"/> 太陽照服集團(實習)	<input type="checkbox"/> 太陽照服集團(實習)				

Laboratory Training Record

Name		
Type of Research		
Training Period		
Total Training Hours		
Laboratory Experiences :		
Supervisor	Printed Name	Signature

【註】相關表單可至保健營養學系網頁下載!!
(系首頁-下載專區-其他表單-海外研修)



FUNDING

TMU

Outsources

- 國外學校研修 (國際事務處)
- 國外醫院見、實習 (國際事務處)
- 國外研究單位專題研究 (國際事務處)
- 本校駐外醫療志工/研究團(國際事務處/教育部學海築夢)
- 參與國際學術研討會並發表論文(研發處)
- 清寒學生國外研修/見、實習/志工/研討會發表論文 (學務處-尹書田國際交流獎助學金)

- 科技部

- 補助博士生赴國外研究 (106年申請107年出國者適用)
- 補助赴國外從事博士後研究 (106年申請107年出國者適用)

- 教育部

- 學海飛颺/惜珠(修課 ≥ 3 mo或一學季或一學期)
- 學海築夢、**新南向學海築夢**(實習 ≥ 1 mo)
- 教學卓越計畫(視每年通過補助項目而定)



APPLICATION OF TMU FUNDING

國際事務處

- 臺北醫學大學國際學術暨交流活動獎助辦法
- 補助研修期程：≥ 4週
- 於活動三至五個月(12、3、6、9月)前申請
- 每三個月(1、4、7、10月)審查一次
- 獎助項目：最短距離經濟艙來回機票(部分補助)

研發處

- http://rd.tmu.edu.tw/page10/super_pages.php?ID=page14
- 臺北醫學大學補助學生出席國際會議辦法
- 以補助項目所需經費之一半為上限，且亞洲地區不超過三萬元；其他地區不超過五萬元為原則



APPLICATION OF EXTRAMURAL FUNDING

科技部補助博士生赴國外研究 (106年申請107年出國者適用)

- https://www.most.gov.tw/sci/ch/detail?article_uid=615f7d34-9f44-492c-9d8c-a2dfb5b7b307&menu_id=b3aa92b4-989b-43a9-b21d-0122c2ab4bc9&content_type=P&view_mode=listView
- 補助對象：博士班一年級以上之學生
- 1年補助以新臺幣60萬元為原則
- 申請日期：6月1日~7月31日

科技部補助赴國外從事博士後研究(106年申請107年出國者適用)

- https://www.most.gov.tw/sci/ch/detail?article_uid=e2295acf-4ac7-4355-83e9-7d69894feb45&menu_id=b3aa92b4-989b-43a9-b21d-0122c2ab4bc9&content_type=P&view_mode=listView
- 補助對象：
- 1年補助以新臺幣130萬元為原則，最長2年
- 申請日期：6月1日~7月31日

教育部學海飛颺、學海惜珠、學海築夢

- <https://www.studyabroad.moe.gov.tw/selectyear.php>
- 1年平均補助以新臺幣30萬元為限
- 申請日期：學海飛颺、學海惜珠(出國期程至少3個月)校內每年約11月底 (學生向學院申請後送國際事務處)
- 學海築夢(出國期程至少≥30天)校內每年約10月中 (須由專任教師提出申請)



106年教育部學海計畫

	學海飛颺	學海惜珠	學海築夢	新南向學海築夢
申請人	於本校就讀一學期以上之在學本國學生		本校之專任 教師 撰寫計畫選送學生出國實習	
類型	赴國外研修（ 需取得學分 ）		赴國外企業、機構進行職場實習（不包括大陸及港、澳）	
期程	3個月 以上		30天 以上	
審查方式	經校內初審通過後由教育部 包裹審查			每個計畫案由教育部 逐案審查
補助金額	教育部核定 總補助金額 ，實際每案補助金額經國際學術暨交流活動審核小組決議後執行			每個計畫案皆由教育部核定
其他		具中低收入戶證明		新南向 18國 ★

★ 印尼、越南、寮國、汶萊、泰國、緬甸、菲律賓、柬埔寨、新加坡、馬來西亞、印度、巴基斯坦、孟加拉、尼泊爾、不丹、斯里蘭卡、紐西蘭及澳洲



106年學海計畫申請流程



CREDIT TRANSFER

學分認抵

計畫名稱	修習時間	抵免最高學分數	開放抵免之課程	
海外實驗室研修	21天	2學分	大學部	專題研究(一) (1學分) 專題研究(二) (1學分) 專題研究(三) (1學分) 專題研究(四) (1學分) 專題研究(五) (1學分) 專題研究(六) (1學分)
	1個月	3學分		碩博班
	大於6週	4學分		
日本太陽集團海外實習教學合作	3個月內	4學分	大學部	專題研究(一) (1學分) 專題研究(二) (1學分) 專題研究(三) (1學分) 專題研究(四) (1學分) 專題研究(五) (1學分) 專題研究(六) (1學分) 健康產業實習 (1學分) 健康產業經營與管理(2學分)
			碩博班	專題研究(一) (1學分) 專題研究(二) (1學分) 專題研究(三) (1學分) 專題研究(四) (1學分) 境外研修(1學分)



GRADE EVALUATION 海外研修成績計算方式

- 由國外指導老師填寫“ Student Research Evaluation Form”
- Final Grade for Research Training (full score: 100)之成績(由系調整不同國外老師原始成績)佔專題研究之學期成績70%
- 基本分數：大學部為90分；碩士班為92分；博士班為94分

依各研修單位回擲之成績再作適當之加分

研修單位給分	基本分數作適當之加分
84分以下	不加分
85-89分	加1分
90-94分	加2分
95分以上	加3分

- 由本系行政老師依其學習心得報告給予成績佔專題研究之學期成績30%

Georgia State University, Atlanta, GA



WHAT IS THE SUMMER PROGRAM?

Now in its third year, the Summer Program is a four-week program designed specifically for international students to experience American higher education and culture.

- Participants live in state-of-the-art on-campus apartments.
- Each participant is partnered with a fellow Georgia State student to practice English and to explore the city of Atlanta and state of Georgia.
- All students take one three-credit Biology course.



WHAT DOES THE SUMMER PROGRAM COST?

The cost of the 2015 Summer Program is \$3,000 and includes in-state tuition and fees, housing, program fee, and cultural excursions.

SUMMER PROGRAM APPLICATION DEADLINE

March 1, 2015

Georgia State University, Atlanta, Georgia, USA

For more information on The Summer Program, please contact **Amanda Roshan-Rawaan** in the Office of International Initiatives:

Telephone: 404-413-2530
 Fax: 404-413-2537
 E-mail: amandarr@gsu.edu
 Web: gsu.edu/summerinstitute



Scan here and connect with The Summer Program today!

WHAT IS THE SUMMER INSTITUTE?

Now in its fourth year, the Summer Institute is a four-week program designed specifically for international students to experience American higher education and culture.

- Participants live in state-of-the-art on-campus apartments.
- Each participant is partnered with a fellow Georgia State student to practice English and to explore the city of Atlanta and state of Georgia.
- All students take two three-credit courses: Academic English and American Culture.
- Depending on interest, field-specific elective courses may be offered, as well.



WHAT DOES THE SUMMER INSTITUTE COST?

The cost of the 2015 Summer Institute is \$4,520 and includes in-state tuition and fees, housing, program fee, cultural excursions, and medical insurance. A flexible meal plan is available for an additional fee.

SUMMER INSTITUTE APPLICATION DEADLINE

March 1, 2015

Georgia State University, Atlanta, Georgia, USA

For more information on The Summer Institute, please contact **Amanda Roshan-Rawaan** in the Office of International Initiatives:

Telephone: 404-413-2530
 Fax: 404-413-2537
 E-mail: amandarr@gsu.edu
 Web: gsu.edu/summerinstitute



Scan here and connect with The Summer Institute today!

TOP SUMMER ATTRACTIONS IN ATLANTA

Centennial Olympic Park and the 20-story Ferris Wheel

Outlet Shoppes of Atlanta, Atlantic Station, & Mall of Georgia

Zoo Atlanta

CNN Center

High Museum of Art

Georgia Aquarium

Martin Luther King Jr. National Historic Site

College Football Hall of Fame

Atlanta Braves Baseball

World of Coca-Cola

Margaret Mitchell House

TOP SUMMER ATTRACTIONS IN ATLANTA

Centennial Olympic Park and the 20-story Ferris Wheel

Outlet Shoppes of Atlanta, Atlantic Station, & Mall of Georgia

Zoo Atlanta

CNN Center

High Museum of Art

Georgia Aquarium

Martin Luther King Jr. National Historic Site

College Football Hall of Fame

Atlanta Braves Baseball

World of Coca-Cola

Margaret Mitchell House

THE SUMMER INSTITUTE at GEORGIA STATE UNIVERSITY



Experience America at a major university in Atlanta, Georgia!
JUNE 30 - AUGUST 1, 2018

ATLANTA, GEORGIA, USA
www.gsu.edu



WHY GEORGIA STATE UNIVERSITY?

- Unbeatable value of our program:
- Six credits of in-state tuition/fees
 - On-campus housing
 - Local transportation
- Exemplary quality of education:
- Distinguished instructors and courses
 - A balance of in-class work and Atlanta-based learning
- Strong support for students:
- Excellent advising and service for the students
 - Cultural excursions
 - Medical insurance
 - Flexible Meal Plan
 - Field trips to Fortune 500 businesses, historical landmarks, museums, etc.
 - Partnering with fellow Georgia State students
 - A strong network of faculty, staff, students, and community

WHY ATLANTA?

HOME TO EXCITING ATTRACTIONS & MORE THAN A DOZEN FORTUNE 500 COMPANIES!



NONSTOP FLIGHTS TO MORE THAN 150 U.S. DESTINATIONS INCLUDING MIAMI, NEW YORK CITY, AND WASHINGTON, D.C.

WHAT IS THE SUMMER INSTITUTE?

Now in its sixth year, the Summer Institute is a four-week program designed specifically for international students to experience American higher education and culture. The Summer Institute offers the following elective courses:

- International Business
- Science of Learning
- Communication in Healthcare Systems
- Museum Studies
- Public Speaking
- Undergraduate Biology Research
- Introduction to U.S. Law (with Legal English)

All students must take an Academic English course and an elective course. Depending on interest, field-specific courses may be offered, as well. For more information on this curriculum and additional elective courses, please visit gsu.edu/summerinstitute.

WHAT DOES THE SUMMER INSTITUTE COST?

The total cost of \$4,900 includes in-state tuition and fees, housing, program fee, cultural excursions, a flexible meal plan,

SUMMER INSTITUTE APPLICATION DEADLINE

Deadline is March 1, 2018.

Georgia State University, Atlanta, Georgia, USA

For more information on The Summer Institute, please contact **International Programs & Projects** at:

Telephone: 404-413-2530
Fax: 404-413-2537
E-mail: ipp@gsu.edu
Web: gsu.edu/summerinstitute





Teikyo University Graduate School of Public Health

Harvard Special Session 2018

January, 2018

Every January Teikyo has invited five professors from Harvard University, University of Cambridge, University of Oxford and Durham University to provide intensive courses of lectures for our graduate program of public health since 2012 when the school program commenced. The courses cover five frames required by the Council of Education for Public Health: *Epidemiology, Biostatistics, Environmental Health Sciences, Health Policy and Management, and Social and Behavioral Sciences.*

As the abridged version of the lectures of Harvard School of Public Health, the certificates authorized by professors of both Teikyo and Harvard University are issued to students upon completion of these courses. This special session is a part of academic collaborations which both institutes have continued since 1993.

The past four sessions attracted students from the United States and Asian countries such as Thailand, Philippines, Indonesia, and China, and they brought a global atmosphere to classroom. We welcome and look forward to having participants from various countries.

We will accept applications from October.

(=> http://www.med.teikyo-u.ac.jp/~tsph/harvard2018_top_e.html)

Course	Instructor	Dates	Campus (Tokyo, Japan)
Epidemiology	Murray A. Mittleman	Jan 15- 18	Itabashi Campus Teikyo University
Biostatistics	Garrett Fitzmaurice	Jan 10-13	
Behavioral Science/ Social Epidemiology	Ichiro Kawachi	Jan 6-9	
Health Policy Management	Alastair Gray	Jan 20-23	Kasumigaseki Campus
Environmental/ Occupational Health	Rose Goldman	Jan 25-28	

Each course consists of eight 90-minute lectures, offering who lectures a day.



Murray A. Mittleman
Harvard University
School of Public Health



Garrett Fitzmaurice
Harvard University
School of Public Health



Ichiro Kawachi
Harvard University
School of Public Health



Alastair Gray
University of Oxford
NDPH



Rose Goldman
Harvard University
School of Public Health

For inquires, please contact us at
 Int Call: +81-3-3964-3294 tsphgakui@teikyo-u.ac.jp
 Office of the Teikyo School of Public Health, Itabashi Campus

HARVARD SPECIAL SESSION

http://www.med.teikyo-u.ac.jp/~tsph/harvard_e.html

University of Hull (UH), UK 英國赫爾大學



University of Hull (UH), UK

英國赫爾大學

- ❑ Founded in 1927, located in Hull, a city in the East Riding of Yorkshire
- ❑ 2015 QS Ranking: 551-600; Guardian 英國大學2014排名62
- ❑ 2012/02/23代表Manager Hailiang Zhou來訪本校洽談雙聯學位合作細節





4+1 PROGRAM AND DUAL MS DEGREE WITH UH

4-yr undergraduate at TMU + 1-yr master program at UH

- Qualification:
 - overall academic performance ≥ 75
 - IELTS overall score ≥ 6.0

Dual MS degree with Faculty of Health and Social Care

- English qualification:
 - IELTS overall score ≥ 6.0
 - ≥ 5.5 in reading, writing, listening, and speaking
 - < 5.5 in any element:
 - take intensive English course in summer (July and August)
 - qualified to register in master program if the exam is passed in September
 - course fee: ~£800/mo
 - ≥ 6.0 :
 - still can take intensive English course in August
 - qualified to register in master program if the exam is passed in September
 - course fee will be reimbursed

Duration:

- at least 1 year at UH

MS degree at UH:

- complete courses required in master program

Tuition fee:

- ~ £12,070 (GBP) /year equivalent to ~550,000+ TWD

Living expenses:

- £5,000-6,500 (GBP) /year equivalent to ~230,000-300,000 TWD

Case Western Reserve University (CWRU) 美國凱斯西儲大學

- ❑ created in 1967 by the federation of Case Institute of Technology (founded in 1881 by Leonard Case Jr.) and Western Reserve University (founded in 1826 in the area that was once the Connecticut Western Reserve)
- ❑ 2015 US News & World Report Ranking: 全美國家級大學排名38



3+2 Program and Dual **MS** Degree in Nutrition with CWRU

Completed a minimum of **3** years at TMU toward a bachelor's degree

An overall GPA of at least **3.0**

Completion with a **B** or higher of courses in the following subjects:

- General Chemistry \ General Biology \ Biochemistry \ Organic Chemistry \ Statistics \ Anatomy \ Physiology

English qualification:

- A TOEFL score of at least **90** on internet-based version, or **577** on paper version, or IELTS score of **7.0** or above

3 letters of recommendation and a career statement as part of the completed online application

The following requirements for the MS degree must be met during the **2 years** here **at CWRU**:

- A total of **30** credits earned while in the graduate program
- A minimum of **18** credits of graduate Nutrition coursework
- Completing a thesis or completing additional electives
- A cumulative GPA of at least 2.75 during the graduate work
- All other degree requirements

3+2 Program and Dual **MPH** Degree with CWRU

Completed a minimum of **3** years at TMU toward a bachelor's degree

An overall GPA of at least **3.0** at TMU

A phone/Skype **interview** with a member(s) of the MPH Management Team

A complete application file consisting of:

- Completed Online Application
- Personal Statement/Statement of Objectives
- Academic Transcripts

English qualification:

- TOEFL: **577**(paper-based), or **90** (Internet-based)
- IELTS: **≥ 7.0**
- The MPH Admissions Committee will also accept results from the IELTS test or completion of ELS language classes, level 112, with a cumulative GPA 3.0 or higher in lieu of the TOEFL

3 letters of recommendation and a career statement as part of the completed online application

Application fee: **\$50** (non-refundable)

3+2 Program and Dual MPH Degree with CWRU

The following requirements for the MPH degree can be met during the 2 years here at CWRU:

A total of 42 credits earned while in the graduate program

A minimum of 21 credits of graduate core curriculum, including:

- Statistical Methods in Public Health · History and Philosophy of Public Health · Introduction to Behavioral Health · Environmental Health · Health Management and Policy · Introduction to Epidemiology for Public Health Practice · Research and Evaluation Methods

9 credits in one of the following degree majors:

- Population Health Research · Global Health · Health Policy and Management · Health Promotion and Disease Prevention · Health Informatics

3 credits of free electives

3 credits of Public Health Practicum (may be completed in Taiwan)

6 credits of Capstone Project (may be completed in Taiwan)

A cumulative GPA of at least 2.75 during the graduate work

All other degree requirements

1+1 Program and Dual **MS** Degree in Nutrition with CWRU

Completed a minimum of **3** years at TMU toward a bachelor's degree

An overall GPA of at least **3.0**

Completion with a **B** or higher of courses in the following subjects:

- General Chemistry 、 General Biology 、 Biochemistry 、 Organic Chemistry 、 Statistics 、 Anatomy 、 Physiology

English qualification:

- A TOEFL score of at least **90** on internet-based version, or **577** on paper version, or IELTS score of **7.0** or above

3 letters of recommendation and a career statement as part of the completed online application

The following requirements for the MS degree must be met during the time here at CWRU:

- A total of an additional **24** credits earned while in the graduate program, for a total of **30** credits
- A minimum of **18** credits of graduate Nutrition coursework
- A cumulative GPA of at least 2.75 during the graduate work
- Passing of **comprehensive** exam during final semester of coursework (must be taken on CWRU campus)
- All other degree requirements

1+1.5 Program and Dual MPH Degree with CWRU

Completed **1** year of graduate or professional training at TMU

An overall GPA of at least **3.0** at TMU

A phone/Skype **interview** with a member(s) of the MPH Management Team

A complete application file consisting of:

- Completed Online Application
- Personal Statement/Statement of Objectives
- Academic Transcripts
- Test Scores
 - prefers **GRE** scores, but will accept MCAT, GMAT, or LSAT scores

English qualification:

- TOEFL: **577**(paper-based), or **90**(Internet-based)
- IELTS: **≥ 7.0**
- The MPH Admissions Committee will also accept results from the IELTS test or completion of ELS language classes, level 112, with a cumulative GPA 3.0 or higher in lieu of the TOEFL

3 letters of recommendation and a career statement as part of the completed online application

Application fee: **\$50** (non-refundable)

1+1.5 Program and Dual MPH Degree with CWRU

The following requirements for the MPH degree can be met during the 1.5 years at CWRU, with the possibility of some credits earned before or after residence in Cleveland:

A total of **36** additional credits earned while in the graduate program

- This, in combination with the 6 credits from TMU, will reach the program requirements of 42 credits

A minimum of **21** credits of graduate core curriculum, including:

- Statistical Methods in Public Health · History and Philosophy of Public Health · Introduction to Behavioral Health · Environmental Health · Health Management and Policy · Introduction to Epidemiology for Public Health Practice · Research and Evaluation Methods

6 credits in one of the following degree majors:

- Population Health Research · Global Health · Health Policy and Management · Health Promotion and Disease Prevention · Health Informatics

6 credits (elective plus a major course) from TMU coursework

3 credits of Public Health Practicum (may be completed **in Taiwan**)

6 credits of Capstone Project (may be completed **in Taiwan**)

A cumulative GPA of at least 2.75 during the graduate work

All other degree requirements

